ELEMENTi®

PETTINE
FURNITURE



ROBERTSON.CO.NZ

PETTINE

Textured bathroom furniture adds a captivating dimension to bathroom aesthetics, transforming an ordinary space into a tactile masterpiece. The texture not only enhances the tactile quality of the furniture but also contributes to the overall ambiance of the bathroom. The gentle fluted pattern of Pettine adds an element of depth and character that invites touch and leaves a lasting impression. It's a design choice that adds personality and charm to the bathroom, making it a space where functionality and sensory delight come together seamlessly.

CABINETRY MANUFACTURED IN NEW ZEALAND

Proudly made in New Zealand. Elementi cabinetry combines high-quality materials with expert craftsmanship to create beautiful bathroom furniture that's built to last.



ELESTONE FLAT TOP

EleStone is a premium acrylic solid surface with a sleek, modern finish and no visible joins. It's non-porous and hygienic, so it's simple to keep clean. Choose from 12mm or 20mm thicknesses to suit your design, from a slim, minimal profile to a more substantial statement.

ELECAST

Put your tapware exactly where you want it. EleCast tops can be drilled on site, so you can choose deck-mounted or wall-mounted tapware, positioned centrally or offset to the left or right.* Made from a PMMA (polymethyl methacrylate) solid surface designed for bathrooms and wet areas, EleCast is durable, non-porous and nontoxic, so it's easy to keep clean and built to last.

*Installers must allow room for tailpipes and hoses.





INTERNAL DRAWER FINISH

Coloured internal drawers take attention to detail that much further, giving you style inside and out.

SOFT CLOSE DRAWERS

All Pettine and Telaio vanities incorporate premium soft close drawers on a silent slide system.

MOISTURE RESISTANT CABINETS

Elementi vanities are made from a moisture resistant board with protective edge tape applied for improved durability.







OPTIONAL CONCEALED DRAWER

Keep the little things in their place. Our optional concealed inner drawer is perfect for makeup, razors and hair ties, and can be retrofitted to your existing vanity anytime.

Note: Not compatible with 440mm or 600mm versions, or with double-stacked drawer configurations.



DURABLE THERMOFORM

Built for the bathroom, our Thermoform finish is seamless, durable and moisture resistant. A vinyl film is wrapped around the face and edges of each moisture-resistant HDF drawer front, creating a smooth surface that resists chipping far better than lacquer.



HANDLE OPTIONS

Modern and contemporary, the Pettine cabinet super slim handles feature clean lines and a modern style that will have everlasting appeal, available in five quality finishes.



FINISHES

Choose from a range of stylish finishes, from soft neutrals to natural wood grains. With smooth, seamless surfaces that are easy to clean, our Thermoform vanities can become a real point of difference or blend seamlessly into your bathroom.

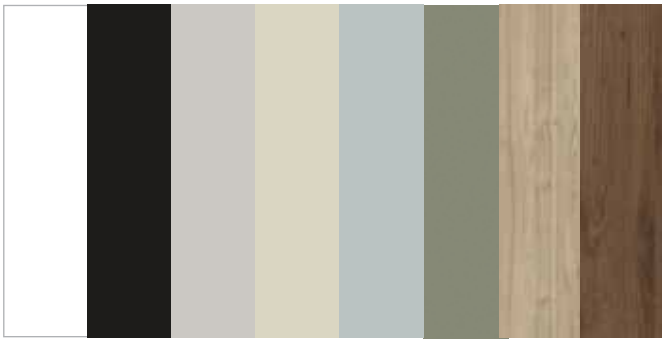

VANITY PACKERS

A 16mm vanity packer is available in all Pettine/Telaio finishes as an additional extra designed to fit the gap beside the vanity and the wall when installed against a corner.

CODE: 84899._ _



GUARANTEED QUALITY

Elementi Cabinets, EleCast, Vitreous China and Polymarble Tops carry a 5 Year Cabinet Guarantee and a 10 year EleStone Top Guarantee.

*All guarantees are subject to terms and conditions and available on request or can be viewed at: www.robertson.co.nz/warranties





Pettine 1200 Wall Vanity
Pettine Tall Cabinet
Arch Mirror Cabinet
Finish: Noce
Profile Handle
Finish: Brushed Nickel

EleCast Vanity Top
Pettine Wall Mounted Basin Mixer
Finish: Brushed Nickel

PETTINE

ELEMENTi® PREMIUM

Pettine 1200 Wall Vanity
Cabinet Finish: Muschio Top
Finish: EleCast White Handle
Finish: Brushed Brass

Pan 2TH Basin Mixer
Finish: Brushed Gold



PETTINE FURNITURE FEATURES A FLUTED PROFILE PROVIDING VISUAL INTEREST TO YOUR BATHROOM CABINETRY.

Pettine 900 Wall Vanity
Finish: Cielo
Top: Vitreous China Basin
Handle Finish: Brushed Nickel

Uno Basin Mixer
Finish: Brushed Nickel





Optional Concealed Drawer



Pettine 1200 Wall Vanity
Cabinet Finish: Sabbia
Top Finish: White
Handle Finish: White

Bare Curva Vessel Basin
Finish: White

Helm 3TH Wall Mounted Basin Mixer
Finish: Brushed Total Black

PETTINE

An order form can be downloaded from our website **ROBERTSON.CO.NZ** or requested by emailing **sales@robertson.co.nz**
Furniture is made to order therefore please ensure all information is correct before submitting.

CABINET + TOP + HANDLE + CONCEALED DRAWER (OPTIONAL)

STEP 1: Select cabinet size and finish
STEP 2: Select top size and finish
STEP 3: Select handle finish
STEP 4 (OPTIONAL): Select concealed drawer option

EXAMPLE: **PETTINE 750MM WALL VANITY:** C-PET075W.31 + T-ES75.WH + 84893.04 + D-INT075.31 (OPTIONAL)

STEP 1: Select cabinet size and finish

440

PETTINE WALL VANITY CABINET SINGLE BOWL

440(L) X 240(W) X 450(H) / 1 X DOOR

LEFT OPENING DOOR

C-PET044WL._ _
+ TOP
+ HANDLE

RIGHT OPENING DOOR

C-PET044WR._ _
+ TOP
+ HANDLE



600

PETTINE WALL VANITY CABINET SINGLE CENTRE BOWL

590(L) X 460(W) X 420(H) / 1 X DRAWER

C-PET060W._ _
+ TOP
+ HANDLE



750

PETTINE WALL VANITY CABINET SINGLE CENTRE BOWL

740(L) X 460(W) X 420(H) / 1 X DRAWER

C-PET075W._ _
+ TOP
+ HANDLE
+ CONCEALED DRAWER (OPTIONAL)



900

PETTINE WALL VANITY CABINET SINGLE CENTRE BOWL

890(L) X 460(W) X 420(H) / 1 X DRAWER

C-PET090W._ _
+ TOP
+ HANDLE
+ CONCEALED DRAWER (OPTIONAL)



CABINET FINISHES

Select finish code below e.g. 750 Pettine Wall Vanity in Legna: C-PET075W.**37**



.31 Bianco
.33 Nero
.34 Grigio
.35 Sabbia
.36 Cielo
.38 Muschio
.37 Legna
.39 Noce

ELEMENTi® PREMIUM

10 Year EleStone Top Guarantee*
5 Year EleCast, Vitreous China & Polymarble Guarantee*

5 Year Cabinet Guarantee*
Hinges/Runners Lifetime Warranty*
Silica Free

TOP, HANDLE & CONCEALED DRAWER OPTIONS ON NEXT PAGE



TALL CABINET

STEP 1: Select cabinet size and finish
STEP 2: Select handle finish

EXAMPLE:
PETTINE WALL TALL CABINET:
86735.31 + 84893.04

PETTINE WALL TALL CABINET
295(L) X 308(W) X 1600(H) / REVERSIBLE
1 X DOOR / 3 X SHELVES
86735._ _
+ HANDLE

1200

PETTINE WALL VANITY CABINET

1190(L) X 460(W) X 420(H) / 1 X DRAWER

SINGLE CENTRE BOWL
C-PET120W._ _
+ TOP
+ HANDLE
+ CONCEALED DRAWER (OPTIONAL)



DOUBLE BOWL
C-PET120WD._ _
+ TOP
+ HANDLE
+ CONCEALED DRAWER (OPTIONAL)



SINGLE LEFT BOWL
C-PET120WL._ _
+ TOP
+ HANDLE
+ CONCEALED DRAWER (OPTIONAL)



SINGLE RIGHT BOWL
C-PET120WR._ _
+ TOP
+ HANDLE
+ CONCEALED DRAWER (OPTIONAL)



1500

PETTINE WALL VANITY CABINET

1490(L) X 460(W) X 420(H) / 2 X DRAWER

DOUBLE BOWL
C-PET150WD._ _
+ TOP
+ HANDLE
+ CONCEALED DRAWER (OPTIONAL)



SINGLE LEFT BOWL
C-PET150WL._ _
+ TOP
+ HANDLE
+ CONCEALED DRAWER (OPTIONAL)



SINGLE RIGHT BOWL
C-PET150WR._ _
+ TOP
+ HANDLE
+ CONCEALED DRAWER (OPTIONAL)



EleStone & EleCast Tops Drillable On Site
Soft Close Doors & Drawers
Moisture Resistant Board

Durable Thermoform
Internal Drawer Finish
Cabinetry Manufactured in New Zealand

*All guarantees are subject to terms and conditions and available at:
robertson.co.nz/warranties

PETTINE

An order form can be downloaded from our website **ROBERTSON.CO.NZ** or requested by emailing **sales@robertson.co.nz**
Furniture is made to order therefore please ensure all information is correct before submitting.

CABINET + TOP + HANDLE + CONCEALED DRAWER (OPTIONAL)

STEP 1: Select cabinet size and finish
STEP 2: Select top size and finish
STEP 3: Select handle finish
STEP 4 (OPTIONAL): Select concealed drawer option

EXAMPLE: **PETTINE 750MM WALL VANITY:** C-PET075W.31 + T-ES75.WH + 84893.04 + D-INT075.31 (OPTIONAL)

STEP 2: Select top and finish

POLYMARBLE BASINS

NO OVERFLOW:

600 SIXTY: **28528.10**

OPTIONAL SIXTY TOWEL RAIL:
CHROME: **28525.SS**
BRUSHED NICKEL: **28525.BN**
WHITE: **28525.10**
BLACK: **28525.13**

NO OVERFLOW:

440MM: **28856.10**

INCLUDES OVERFLOW:

600: **28529.10**
750: **28530.10**
900: **28531.10**
1200 SINGLE: **28532.10**
1200 DOUBLE: **28535.10**
1500 DOUBLE: **28536.10**









INTEGRATED TOWEL RAIL

An optional towel rail is available with the Sixty Basin providing a practical solution to maximising the space you have available.

VITREOUS CHINA BASIN

INCLUDES OVERFLOW

600: **28853.10**
750: **28850.10**
900: **28851.10**
1200: **28852.10**
1200 DOUBLE: **28855.10**



CONTEMPORARY VITREOUS CHINA

A distinctive curved bowl profile results in a deep and generous basin. Vitreous china is a natural product, produced and hand finished from a fine clay that is then kiln fired and treated with a durable porcelain glaze.

ELESTONE

ELESTONE 12MM

	AW Arctic White	CL Cloud	CS Coast	SH Shadow	SL Starlight
600 CENTRE:	T-12ES60.AW	T-12ES60.CL	T-12ES60.CS	T-12ES60.SH	T-12ES60.SL
750 CENTRE:	T-12ES75.AW	T-12ES75.CL	T-12ES75.CS	T-12ES75.SH	T-12ES75.SL
900 CENTRE:	T-12ES90.AW	T-12ES90.CL	T-12ES90.CS	T-12ES90.SH	T-12ES90.SL
1200 CENTRE:	T-12ES120.AW	T-12ES120.CL	T-12ES120.CS	T-12ES120.SH	T-12ES120.SL
1200 DOUBLE:	T-12ES120.AW	T-12ES120.CL	T-12ES120.CS	T-12ES120.SH	T-12ES120.SL
1200 LEFT:	T-12ES120.AW	T-12ES120.CL	T-12ES120.CS	T-12ES120.SH	T-12ES120.SL
1200 RIGHT:	T-12ES120.AW	T-12ES120.CL	T-12ES120.CS	T-12ES120.SH	T-12ES120.SL
1500 DOUBLE:	T-12ES150.AW	T-12ES150.CL	T-12ES150.CS	T-12ES150.SH	T-12ES150.SL
1500 LEFT:	T-12ES150.AW	T-12ES150.CL	T-12ES150.CS	T-12ES150.SH	T-12ES150.SL
1500 RIGHT:	T-12ES150.AW	T-12ES150.CL	T-12ES150.CS	T-12ES150.SH	T-12ES150.SL

ELESTONE 20MM

	WH White	MO Motion
600 CENTRE:	T-ES60.WH	T-ES60.MO
750 CENTRE:	T-ES75.WH	T-ES75.MO
900 CENTRE:	T-ES90.WH	T-ES90.MO
1200 CENTRE:	T-ES120.WH	T-ES120.MO
1200 DOUBLE:	T-ES120.WH	T-ES120.MO
1200 LEFT:	T-ES120.WH	T-ES120.MO
1200 RIGHT:	T-ES120.WH	T-ES120.MO
1500 DOUBLE:	T-ES150.WH	T-ES150.MO
1500 LEFT:	T-ES150.WH	T-ES150.MO
1500 RIGHT:	T-ES150.WH	T-ES150.MO

ELECAST OVALE

INCLUDES OVERFLOW

750 CENTRE: **T-12EC075-IOV.WH**
900 CENTRE: **T-12EC090-IOV.WH**
1200 CENTRE: **T-12EC120-IOV.WH**
1200 DOUBLE: **T-12EC120-IOVD.WH** NEW
1200 LEFT: **T-12EC120-IOVL.WH**
1200 RIGHT: **T-12EC120-IOVR.WH**
1500 DOUBLE: **T-12EC150-IOVD.WH**
1500 LEFT: **T-12EC150-IOVL.WH**
1500 RIGHT: **T-12EC150-IOVR.WH**

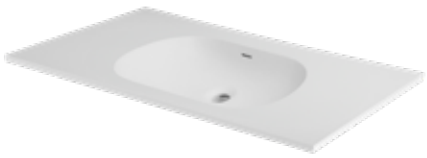

ELECAST TOPS

EleCast tops are a polymethyl methacrylate (PMMA) solid surface, offering a durable, nonporous, nontoxic environmentally friendly material made specially for bathrooms and wet areas. EleCast tops are drillable on site, giving you the choice of deck or wall mounted tapware along with position offset to the left or right.*

*Installer must allow room for tailpipes and hoses.

ELEMENTi® PREMIUM

10 Year EleStone Top Guarantee*
5 Year EleCast, Vitreous China & Polymarble Guarantee*

5 Year Cabinet Guarantee*
Hinges/Runners Lifetime Warranty*
Silica Free

STEP 3: Select handle and finish

HANDLE AND FINISH

PROFILE 200MM HANDLE

WHITE:
84893.10



BRUSHED NICKEL:
84893.04



BRUSHED BRASS:
84893.07



GUN METAL:
84893.29



BLACK:
84893.13



STEP 4 (OPTIONAL): Select concealed drawer option

CONCEALED DRAWER (OPTIONAL)

Note: Concealed drawers are not compatible with 440 or 600 vanities and double stacked drawer options.

750

750 SINGLE CENTRE DRAWER: **D-INT075._ _**

900

900 SINGLE CENTRE DRAWER: **D-INT090._ _**

1200

1200 SINGLE CENTRE DRAWER: **D-INT120._ _**
1200 DOUBLE BOWL DRAWER: **D-INT120D._ _**
1200 SINGLE LEFT DRAWER: **D-INT120L._ _**
1200 SINGLE RIGHT DRAWER: **D-INT120R._ _**



1500

1500 SINGLE LEFT DRAWER (WITH CUTOUT): **D-INT150LC._ _**
1500 SINGLE LEFT DRAWER (WITHOUT CUTOUT): **D-INT150L._ _**
1500 SINGLE RIGHT DRAWER (WITH CUTOUT): **D-INT150RC._ _**
1500 SINGLE RIGHT DRAWER (WITHOUT CUTOUT): **D-INT150R._ _**

Note: With 1500mm cabinets you can choose either 1 or 2 inner drawers (left and right). Any concealed drawer under a bowl requires a cut out.

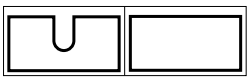

1500 Single Left Bowl

Single left drawer (with cutout)

Single right drawer (without cutout)

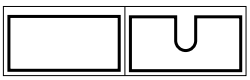

1500 Single Right Bowl

Single left drawer (without cutout)

Single right drawer (with cutout)

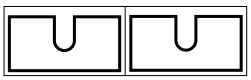

1500 Double Bowl

Single left drawer (with cutout)

Single right drawer (with cutout)

DRAWER FINISHES

Select finish code below e.g. 1200 Double Bowl Concealed Drawer in Grigio: D-INT120D.**34**



.31 Bianco
.33 Nero
.34 Grigio
.35 Sabbia
.36 Cielo
.38 Muschio
.37 Legna
.39 Noce

EleStone & EleCast Tops Drillable On Site
Soft Close Doors & Drawers
Moisture Resistant Board

Durable Thermoform
Internal Drawer Finish
Cabinetry Manufactured in New Zealand

*All guarantees are subject to terms and conditions and available at:
robertson.co.nz/warranties



PETTINE / DOUBLE DRAWER

Pettine 900 Wall Vanity
Cabinet Finish: Legna
Top Finish: White
Handle Finish: Profile Brushed Nickel

Garda Vessel Basins
Finish: Matt White

Due Wall Mounted Basin/Bath Mixer
Finish: Brushed Nickel

ELEMENTi® PREMIUM

Pettine 1500 Wall Vanity
Cabinet Finish: Bianco
Top Finish: EleCast White
Handle Finish: Profile White

Pan Wall Mounted Basin Mixer
Finish: Matt White



GENEROUS STORAGE, BEAUTIFULLY STYLED. THE PETTINE DOUBLE DRAWER VANITY GIVES YOU PLENTY OF ROOM FOR EVERYDAY ESSENTIALS, AND ITS SIGNATURE FLUTED PROFILE BRINGS TEXTURE AND CHARACTER TO YOUR BATHROOM. CAREFULLY CRAFTED WITH ATTENTION TO EVERY DETAIL, IT'S A VERSATILE PIECE THAT WORKS AS HARD AS IT LOOKS.

PETTINE / DOUBLE DRAWER

An order form can be downloaded from our website **ROBERTSON.CO.NZ** or requested by emailing **sales@robertson.co.nz**
Furniture is made to order therefore please ensure all information is correct before submitting.

CABINET + TOP + HANDLE

STEP 1: Select your cabinet size and finish
STEP 2: Select your top size and finish
STEP 3: Select your handle finish

PETTINE 750MM WALL VANITY:
C-PET075W2.31 + T-ES75.WH + 84893.04

STEP 1: Select cabinet size and finish

750

PETTINE WALL VANITY CABINET
SINGLE CENTRE BOWL

740(L) X 460(W) X 570(H) / 2 X DRAWER
C-PET075W2._ _
+ TOP
+ HANDLE



900

PETTINE WALL VANITY CABINET
SINGLE CENTRE BOWL

890(L) X 460(W) X 570(H) / 2 X DRAWER
C-PET090W2._ _
+ TOP
+ HANDLE



1200

PETTINE WALL VANITY CABINET

1190(L) X 460(W) X 570(H) / 2 X DRAWER

SINGLE CENTRE BOWL
C-PET120W2._ _
+ TOP
+ HANDLE



DOUBLE BOWL
C-PET120WD2._ _
+ TOP
+ HANDLE



SINGLE LEFT BOWL
C-PET120WL2._ _
+ TOP
+ HANDLE



SINGLE RIGHT BOWL
C-PET120WR2._ _
+ TOP
+ HANDLE



CABINET FINISHES

Select finish code below e.g. 900 Pettine Double Drawer Wall Vanity in Legna: C-PET090W2.**37**



.31 Bianco
.33 Nero
.34 Grigio
.35 Sabbia
.36 Cielo
.38 Muschio
.37 Legna
.39 Noce

ELEMENTi® PREMIUM

10 Year EleStone Top Guarantee*
5 Year EleCast, Vitreous China & Polymarble Guarantee*

5 Year Cabinet Guarantee*
Hinges/Runners Lifetime Warranty*
Silica Free

TOP, HANDLE & CONCEALED DRAWER OPTIONS ON NEXT PAGE



TALL CABINET

STEP 1: Select cabinet size and finish
STEP 2: Select handle finish

EXAMPLE:
PETTINE WALL TALL CABINET:
86735.31 + 84893.04

PETTINE WALL TALL CABINET
295(L) X 308(W) X 1600(H) / REVERSIBLE
1 X DOOR / 3 X SHELVES
86735._ _
+ HANDLE

1500

PETTINE WALL VANITY CABINET
1490(L) X 460(W) X 570(H) / 4 X DRAWER

DOUBLE BOWL
C-PET150WD2._ _
+ TOP
+ HANDLE



SINGLE LEFT BOWL
C-PET150WL2._ _
+ TOP
+ HANDLE



SINGLE RIGHT BOWL
C-PET150WR2._ _
+ TOP
+ HANDLE





Pettine 1200 Wall Vanity
Cabinet Finish: Cielo
Top: Vitreous China
Handle Finish:
Profile Brushed Brass
Pettine Basin Mixer
Finish: Brushed Brass

EleStone & EleCast Tops Drillable On Site
Soft Close Doors & Drawers
Moisture Resistant Board

Durable Thermoform
Internal Drawer Finish
Cabinetry Manufactured in New Zealand

*All guarantees are subject to terms and conditions and available at:
robertson.co.nz/warranties

PETTINE / DOUBLE DRAWER

An order form can be downloaded from our website **ROBERTSON.CO.NZ** or requested by emailing **sales@robertson.co.nz**
Furniture is made to order therefore please ensure all information is correct before submitting.

CABINET + TOP + HANDLE

STEP 1: Select your cabinet size and finish
STEP 2: Select your top size and finish
STEP 3: Select your handle finish

PETTINE 750MM WALL VANITY:
C-PET075W2.31 + T-ES75.WH + 84893.04

STEP 2: Select top and finish

POLYMARBLE BASINS

INCLUDES OVERFLOW



750:	**28530.10**
900:	**28531.10**
1200 SINGLE:	**28532.10**
1200 DOUBLE:	**28535.10**
1500 DOUBLE:	**28536.10**

VITREOUS CHINA BASIN

INCLUDES OVERFLOW



750:	**28850.10**
900:	**28851.10**
1200:	**28852.10**
1200 DOUBLE:	**28855.10**

ELECAST OVALE

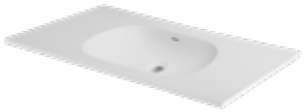

INCLUDES OVERFLOW

750 CENTRE:	**T-12EC075-IOV.WH**
900 CENTRE:	**T-12EC090-IOV.WH**
1200 CENTRE:	**T-12EC120-IOV.WH**
NEW 1200 DOUBLE:	**T-12EC120-IOVD.WH**
1200 LEFT:	**T-12EC120-IOVL.WH**
1200 RIGHT:	**T-12EC120-IOVR.WH**
1500 DOUBLE:	**T-12EC150-IOVD.WH**
1500 LEFT:	**T-12EC150-IOVL.WH**
1500 RIGHT:	**T-12EC150-IOVR.WH**

ELECAST TOPS

EleCast tops are a polymethyl methacrylate (PMMA) solid surface, offering a durable, nonporous, nontoxic environmentally friendly material made specially for bathrooms and wet areas. EleCast tops are drillable on site, giving you the choice of deck or wall mounted tapware along with position offset to the left or right.*

*Installer must allow room for tailpipes and hoses.

ELESTONE

ELESTONE 12MM



	AW Arctic White	**CL** Cloud	**CS** Coast	**SH** Shadow	**SL** Starlight
600 CENTRE:	**T-12ES60.AW**	**T-12ES60.CL**	**T-12ES60.CS**	**T-12ES60.SH**	**T-12ES60.SL**
750 CENTRE:	**T-12ES75.AW**	**T-12ES75.CL**	**T-12ES75.CS**	**T-12ES75.SH**	**T-12ES75.SL**
900 CENTRE:	**T-12ES90.AW**	**T-12ES90.CL**	**T-12ES90.CS**	**T-12ES90.SH**	**T-12ES90.SL**
1200 CENTRE:	**T-12ES120.AW**	**T-12ES120.CL**	**T-12ES120.CS**	**T-12ES120.SH**	**T-12ES120.SL**
1200 DOUBLE:	**T-12ES120.AW**	**T-12ES120.CL**	**T-12ES120.CS**	**T-12ES120.SH**	**T-12ES120.SL**
1200 LEFT:	**T-12ES120.AW**	**T-12ES120.CL**	**T-12ES120.CS**	**T-12ES120.SH**	**T-12ES120.SL**
1200 RIGHT:	**T-12ES120.AW**	**T-12ES120.CL**	**T-12ES120.CS**	**T-12ES120.SH**	**T-12ES120.SL**
1500 DOUBLE:	**T-12ES150.AW**	**T-12ES150.CL**	**T-12ES150.CS**	**T-12ES150.SH**	**T-12ES150.SL**
1500 LEFT:	**T-12ES150.AW**	**T-12ES150.CL**	**T-12ES150.CS**	**T-12ES150.SH**	**T-12ES150.SL**
1500 RIGHT:	**T-12ES150.AW**	**T-12ES150.CL**	**T-12ES150.CS**	**T-12ES150.SH**	**T-12ES150.SL**

ELESTONE 20MM



	WH White	**MO** Motion
600 CENTRE:	**T-ES60.WH**	**T-ES60.MO**
750 CENTRE:	**T-ES75.WH**	**T-ES75.MO**
900 CENTRE:	**T-ES90.WH**	**T-ES90.MO**
1200 CENTRE:	**T-ES120.WH**	**T-ES120.MO**
1200 DOUBLE:	**T-ES120.WH**	**T-ES120.MO**
1200 LEFT:	**T-ES120.WH**	**T-ES120.MO**
1200 RIGHT:	**T-ES120.WH**	**T-ES120.MO**
1500 DOUBLE:	**T-ES150.WH**	**T-ES150.MO**
1500 LEFT:	**T-ES150.WH**	**T-ES150.MO**
1500 RIGHT:	**T-ES150.WH**	**T-ES150.MO**

STEP 3: Select handle and finish

HANDLE AND FINISH

PROFILE 200MM HANDLE

WHITE: 84893.10

BRUSHED NICKEL: 84893.04



BRUSHED BRASS: 84893.07



GUN METAL: 84893.29



BLACK: 84893.13



ELEMENTi® PREMIUM

10 Year EleStone Top Guarantee*
5 Year EleCast, Vitreous China & Polymarble Guarantee*

5 Year Cabinet Guarantee*
Hinges/Runners Lifetime Warranty*
Silica Free

Pettine 1500 Wall Vanity
Cabinet Finish: Nero
Top Finish: Cloud
Handle Finish: Profile Black

Cognac Round Vessel Basin
Finish: Matt Black

Uno Wall Mounted Basin Mixer
Finish: Black



EleStone & EleCast Tops Drillable On Site
Soft Close Doors & Drawers
Moisture Resistant Board

Durable Thermoform
Internal Drawer Finish
Cabinetry Manufactured in New Zealand

*All guarantees are subject to terms and conditions and available at:
robertson.co.nz/warranties

robertson®
BATHWARE
SINCE 1987

25 Vestey Drive
Mt Wellington, Auckland 1060

PO Box 14695, Panmure
Auckland 1741, New Zealand

Ph: +64 9 573 0490
Email: sales@robertson.co.nz

ROBERTSON.CO.NZ

You can view and purchase our products nationwide from our supporting bathroom suppliers. To find your nearest location visit **ROBERTSON.CO.NZ** and click on the 'where to buy' link at the top of the page. Alternatively you can view products at our Robertson Bathware Showrooms at the locations below.

SHOWROOMS

A
AUCKLAND

ROBERTSON

25 Vestey Drive, Mt Wellington
Ph: (09) 573 0490

Open Monday to Friday 8.00am - 5.00pm
Open Saturday 9am - 2pm
Closed Sunday and public holidays

C
CHRISTCHURCH

HOME IDEAS

37 Mandeville Street Riccarton
Ph: (03) 348 2863

Open Monday to Friday 9am - 4pm
Saturday 10am - 2pm Sunday 10am - 2pm

robertson
design.ideas™

ROBERTSON DESIGN IDEAS

Email: designideas@robertson.co.nz

---

robertson®
trade

ROBERTSON TRADE
PARTS & SERVICE CENTRE

4-6 Westfield Place
Mt Wellington, Auckland 1060
Email: trade@robertson.co.nz

ROBERTSONTRADE.CO.NZ

OUTLET STORE robertson

ROBERTSON OUTLET STORE

25 Vestey Drive
Mt Wellington, Auckland 1060
Email: outlet@robertson.co.nz

www.trademe.co.nz/stores/robertson-bathware-outlet-store